

Land For Sale

0 Sqft - 3006 Hales Passage, Lummi Island,
Washington 98262

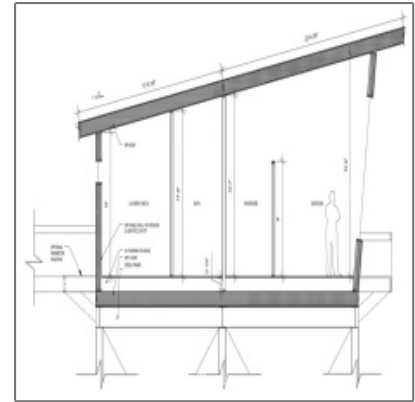
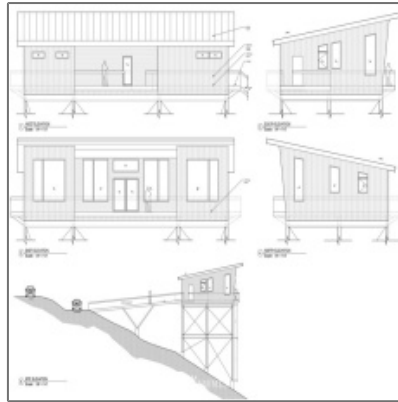
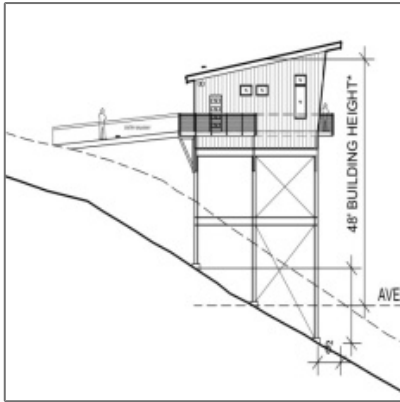

Basic Details

Property Type: **Land**

Listing Type: **For Sale**

Listing ID: **NWM1819617**

Price: **\$155,000**

Bedrooms: **0**

Bathrooms: **0**

Half Bathrooms: **0**

Square Footage: **0 Sqft**

Year Built: **0**

Lot Area: **0.68 Sqft**

Structure Type: **Unspecified**

Status: **Active**

Total Bathrooms: **0**

Community: **Lummi Island**

Property Sub Type: **Land**

Features

✓ View: **Mountain(s), City, Sound, Bay, Strait**

✓ Furnished: **Unfurnished**

✓ Lot Features: **Paved**

✓ Community Features: **Club House, Ccrs, Playground, Community Waterfront/pvt Beach, Boat Launch, Park, Community Well**

✓ Utilities: **Common Area Maintenance, Electricity Connected, Septic Design Installed, Septic Design Applied**

✓ Possession: **Closing**

✓ Topography: **Sloped, Seeremarks**

✓ Vegetation: **See Remarks**

✓ PossibleUse: **Residential**

✓ ListingTerms: **Cash Out, Conventional**

✓ NWM_Restrictions: **Cc&r**

✓ Sewer: **On Property**

Address [Map](#)

Country:	US
State:	WA
County:	Whatcom
City:	Lummi Island
Zipcode:	98262
Street:	Hales Passage
Street Number:	3006
Building Name:	Scenic Estates
Floor Number:	0
Longitude:	W123° 21' 20.7"
Latitude:	N48° 41' 8.8"
Street dir suffix:	Drive Ct
Stories Total:	0

Directions: **Exit 260 Salter Rd,
head West. L on
Haxton Way, take
Whatcom Chief
ferry to Lummi
Island. L on S
Nugent, L on
Seacrest, slight
right on Island Dr,
R onto Hales
Passage.**

Agent [Info](#)

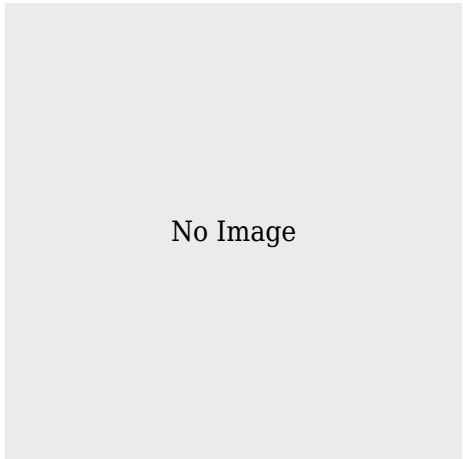

✉ admin@team-harlington.com

