

# Residential For Sale

4,160 Sqft - 7129 Mercer, Mercer Island,  
Washington 98040

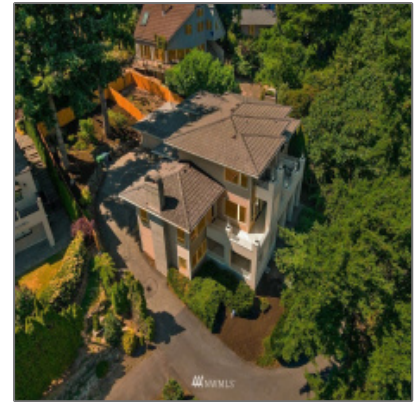
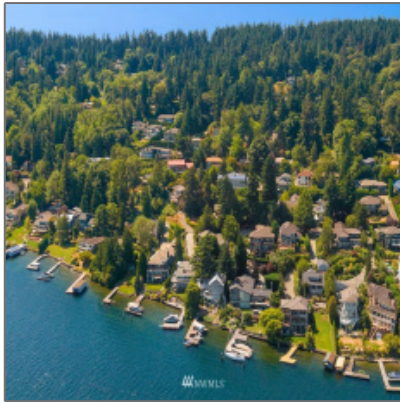

## Basic Details

Property Type: **Residential**

Listing Type: **For Sale**

Listing ID: **NWM1819774**

Price: **\$2,388,888**

Bedrooms: **4**

Bathrooms: **3**

Half Bathrooms: **1**

Square Footage: **4,160 Sqft**

Year Built: **1990**

Lot Area: **0.22 Sqft**

Structure Type: **House**

Status: **Active**

Total Bathrooms: **3.5**

Community: **South End**

Property Sub Type: **Residential**

## Features

✓ Basement: **Finished**

✓ View: **Territorial, Mountain(s), Lake**

✓ Roof: **Tile**

✓ Parking: **3**

✓ Furnished: **Unfurnished**

✓ Lot Features: **Paved**

✓ Interior Features: **Wall To Wall Carpet, Double Pane/storm Window, Central A/c, Laminate, Walk-in Closet(s), Hardwood, Laminate Hardwood, High Efficiency - 90%+, High Efficiency - 90%+, High Efficiency - 90%+**

✓ Exterior Features: **Wood Products**

✓ Site Features: **Cable Tv, Gas Available, Deck, Fenced-partially, Patio**

✓ Heating Cooling Type: **Wall**

✓ Water Heater Location: **Garage**

✓	Parking Type:	Garage-attached
✓	Building Information:	Built On Lot
✓	Levels:	Two
✓	Fireplaces Total:	2
✓	Garage Spaces:	3
✓	Water Heater Type:	Gas
✓	Utilities:	Cable Connected, Natural Gas Available, Sewer Connected, Natural Gas Connected
✓	Flooring:	Ceramic Tile, Carpet, Hardwood
✓	Energy Source:	Natural Gas
✓	Covered Spaces:	3
✓	Appliances:	Dryer, Microwave, Refrigerator, Washer, Dishwasher, Disposal, Range/oven
✓	Inclusions:	Dryer, Microwave, Refrigerator, Washer, Dishwasher, Garbage disposal, Range oven
✓	Foundation Details:	Poured Concrete
✓	Possession:	Closing, Negotiable
✓	Topography:	Level, Partial slope
✓	Property Condition:	Very Good
✓	Listing Terms:	Cash Out, Conventional, Va Loan
✓	NWM_Energy Source:	Natural Gas
✓	GarageYN:	1
✓	Sewer:	Sewer Connected

Address [Map](#)

Country:	US
State:	WA
County:	King
City:	Mercer Island
Zipcode:	98040
Street:	Mercer
Street Number:	7129
Floor Number:	0
Longitude:	W123° 47' 13.3"
Latitude:	N47° 32' 18.9"
Street dir prefix:	E
Street dir suffix:	Way
Stories Total:	0
Directions:	<b>Take I -90 East or West Take Island Crest Exit turn left on SE 68th St. Then Right on SE 70th PL. Follow to E Mercer Way &amp; turn R. Home will be on your right 100 yards - see sign.</b>

Agent [Info](#)

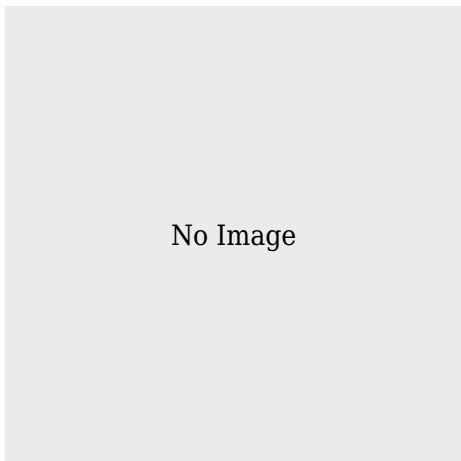

 [admin@team-harlington.com](mailto:admin@team-harlington.com)

---