

Land For Sale

0 Sqft - 0 40th, Roy, Washington 98580

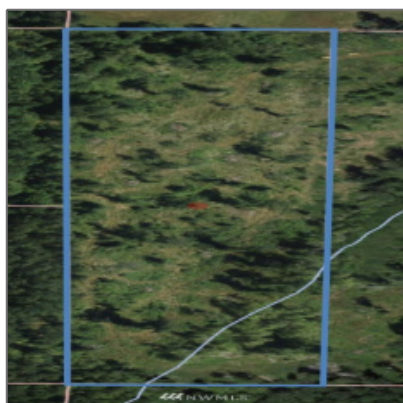

Basic [Details](#)

Property Type: **Land**

Listing Type: **For Sale**

Listing ID: **NWM1832139**

Price: **\$125,000**

Bedrooms: **0**

Bathrooms: **0**

Half Bathrooms: **0**

Square Footage: **0 Sqft**

Year Built: **0**

Lot Area: **10 Sqft**

Structure Type: **Unspecified**

Status: **Active**

Total Bathrooms: **0**

Community: **Roy**

Property Sub Type: **Land**

Features

View: **Territorial**

Furnished: **Unfurnished**

Utilities: **Electricity Connected**

Possession: **Closing**

Topography: **Rolling**

PossibleUse: **Residential**

ListingTerms: **Cash Out**

Sewer: **Not Available**

Address [Map](#)

Country: **US**

State:	WA
County:	Pierce
City:	Roy
Zipcode:	98580
Street:	40th
Street Number:	0
Floor Number:	0
Longitude:	W123° 30' 40.2"
Latitude:	N46° 55' 31.4"
Street dir suffix:	Avenue
Stories Total:	0
Directions:	From Hwy 702, south on 40th, stay right at bend onto 40th, follow gravel road to end where sign is on right corner for easement access

Agent [Info](#)

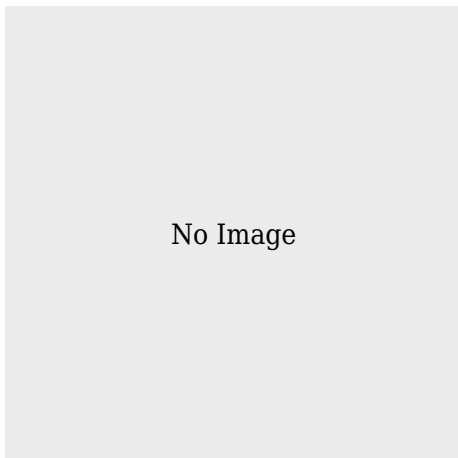

✉ admin@team-harlington.com

-
