

# Commercial Sale For Sale

0 Sqft - 978 Vineyard Lane, Bainbridge Island, Washington 98110



## Basic Details

Property Type: **Commercial Sale**

Listing Type: **For Sale**

Listing ID: **NWM1826933**

Price: **\$1,748,850**

Bedrooms: **0**

Bathrooms: **0**

Half Bathrooms: **0**

Square Footage: **0 Sqft**

Year Built: **2007**

Lot Area: **2.83 Sqft**

Structure Type: **Unspecified**

Status: **Active**

Total Bathrooms: **0**

Community: **Bainbridge Island**

Property Sub Type: **Commercial Industrial**

## Features

✓ Heating System: **1**

✓ Roof: **Composition, Green (living)**

✓ Parking: **7**

✓ Furnished: **Unfurnished**

✓ Interior Features: **Wall To Wall Carpet, Double Pane/storm Window, High Efficiency - 90%+**

✓ Exterior Features: **Wood Products, Wood**

✓ Heating Cooling Type: **Forced Air, Tankless Water Heater, 90%+ High Efficiency**

✓ Construction Methods: **Standard Frame**

✓ Utilities: **Electricity Available, Sewer Connected, Propane**

✓ Flooring: **Ceramic Tile, Carpet, Engineered Hardwood**

✓ Energy Source: **Electric, Propane**

✓ FoundationDetails:

		Poured Concrete
✓	Possession:	Closing, See Remarks
✓	Topography:	Level
✓	PropertyCondition:	Good
✓	PossibleUse:	Residential, Commercial
✓	ListingTerms:	Cash Out, Conventional
✓	NWM_EnergySource:	Electric, Propane
✓	Sewer:	Sewer Connected

## Address [Map](#)

Country:	<b>US</b>
State:	<b>WA</b>
County:	<b>Kitsap</b>
City:	<b>Bainbridge Island</b>
Zipcode:	<b>98110</b>
Street:	<b>Vineyard Lane</b>
Street Number:	<b>978</b>
Floor Number:	<b>0</b>
Longitude:	<b>W123° 29' 7.5"</b>
Latitude:	<b>N47° 37' 46.6"</b>
Stories Total:	<b>0</b>

Directions: **From the Bainbridge Island Ferry Dock;Olympic Dr. SE merges to WA State Hwy 305 E; Continue approx. 5 minutes to Vineyard Lane (RT) then continue to the parking lot;building on left is numbered (978)**

Agent Info

---

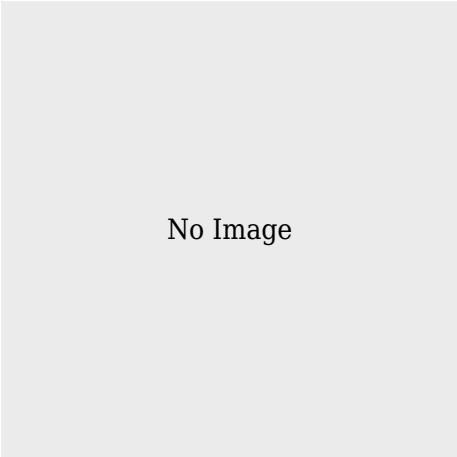

✉ admin@team-harlington.com

-

---