

Commercial Sale For Sale

0 Sqft - 2365 Sims, Port Townsend, Washington
98368

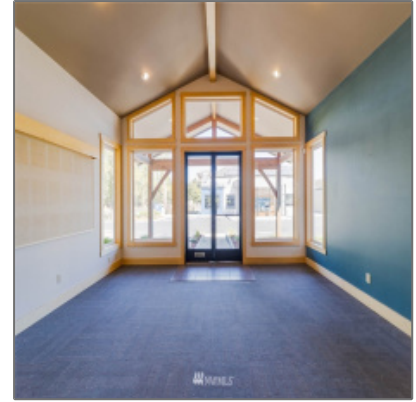

Basic [Details](#)

Property Type: **Commercial Sale**

Listing Type: **For Sale**

Listing ID: **NWM1838908**

Price: **\$950,000**

Bedrooms: **0**

Bathrooms: **0**

Half Bathrooms: **0**

Square Footage: **0 Sqft**

Year Built: **1999**

Lot Area: **0.11 Sqft**

Structure Type: **Unspecified**

Status: **Active**

Total Bathrooms: **0**

Community: **Downtown**

Property Sub Type: **Commercial Industrial**

Features

✓ Roof: **Metal**

✓ Furnished: **Unfurnished**

✓ Exterior Features: **Stucco**

✓ Utilities: **Sewer Connected**

✓ FoundationDetails: **Poured Concrete**

✓ Possession: **Closing**

✓ Topography: **Level**

✓ PropertyCondition: **Good**

✓ PossibleUse: **Business, Commercial**

✓ ListingTerms: **Cash Out**

✓ Sewer: **Sewer Connected**

Address [Map](#)

Country:	US
State:	WA
County:	Jefferson
City:	Port Townsend
Zipcode:	98368
Street:	Sims
Street Number:	2365
Floor Number:	0
Longitude:	W123° 13' 38.1"
Latitude:	N48° 6' 33.3"
Street dir prefix:	E
Street dir suffix:	Way
Stories Total:	0

Directions: **Corner of Thayer and Highway20/E. Sims Way. Next to Visitors center.**

Agent [Info](#)

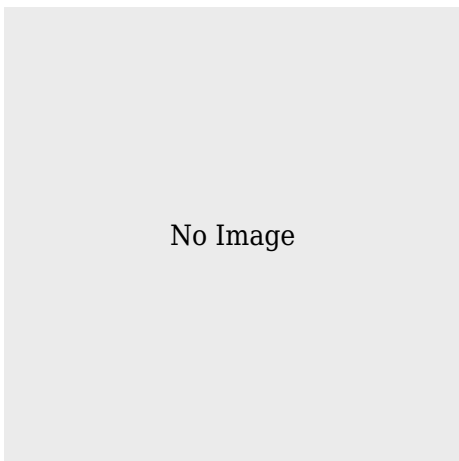

✉ admin@team-harlington.com

-
