

Residential Lease For Rent

1,310 Sqft - 1300 Water St, Port Townsend,
Washington 98368

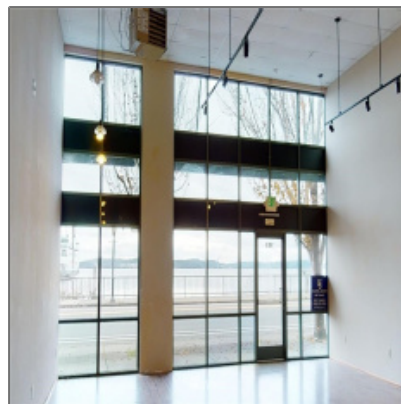
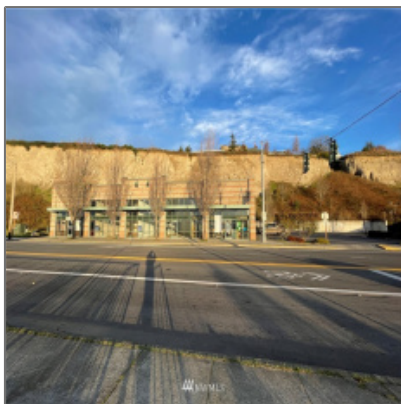
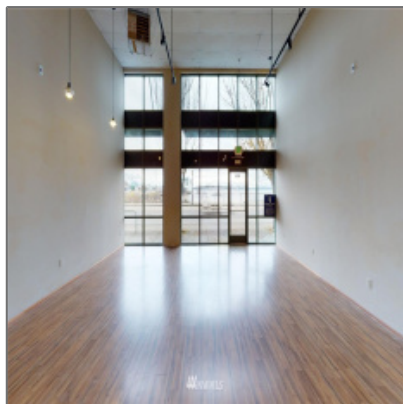

Basic [Details](#)

Property Type: **Residential Lease**

Listing Type: **For Rent**

Listing ID: **NWM1855270**

Price: **\$1,400**

Bedrooms: **0**

Bathrooms: **0**

Half Bathrooms: **0**

Square Footage: **1,310 Sqft**

Year Built: **1996**

Lot Area: **0 Sqft**

Structure Type: **Retail**

Status: **Active**

Total
Bathrooms: **2**

Community: **Downtown**

Property Sub
Type: **Rental**

Features



View:

[Sound](#)



Furnished:

[Unfurnished](#)

Address [Map](#)

Country:	US
State:	WA
County:	Jefferson
City:	Port Townsend
Zipcode:	98368
Street:	Water St
Street Number:	1300
Floor Number:	0
Longitude:	W123° 14' 19.5"
Latitude:	N48° 6' 45.9"
Unit Number:	103
Stories Total:	0
Directions:	Highway 20 to to Downtown Port Townsend, Directly across from Coupeville Port Townsend Ferry Terminal

Agent [Info](#)



✉ admin@team-harlington.com