

# Residential Lease For Rent

1,200 Sqft - 3150 Government, Seattle,  
Washington 98199

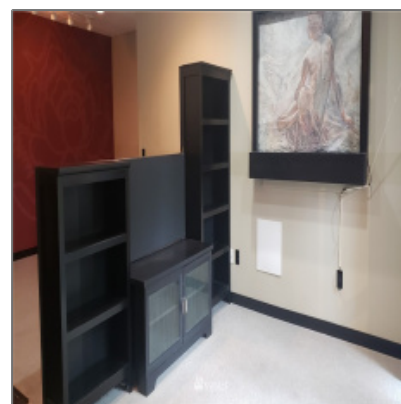
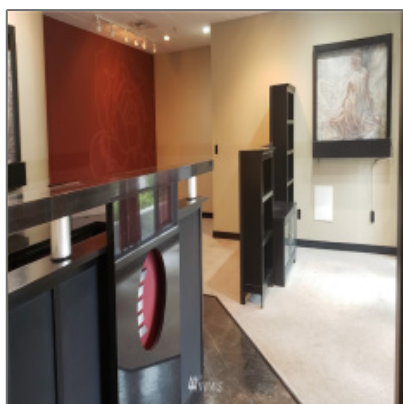

## Basic [Details](#)

Property Type: **Residential Lease**

Listing Type: **For Rent**

Listing ID: **NWM1867739**

Price: **\$2,600**

Bedrooms: **0**

Bathrooms: **0**

Half Bathrooms: **0**

Square Footage: **1,200 Sqft**

Year Built: **2007**

Lot Area: **0.37 Sqft**

Structure Type: **Office**

Status: **Active**

Total Bathrooms: **1**

Community: **Magnolia**

Property Sub Type: **Rental**

## Features

Furnished: [Unfurnished](#)

Parking Features: [Common Garage](#)

Utilities: [Garbage, Sewer Connected](#)

GarageYN: [1](#)

Sewer: [Sewer Connected](#)

[Address Map](#)

Country:	<b>US</b>
State:	<b>WA</b>
County:	<b>King</b>
City:	<b>Seattle</b>
Zipcode:	<b>98199</b>
Street:	<b>Government</b>
Street Number:	<b>3150</b>
Building Name:	<b>Blue Heron</b>
Floor Number:	<b>0</b>
Longitude:	<b>W123° 36' 4.9"</b>
Latitude:	<b>N47° 39' 37.6"</b>
Street dir prefix:	<b>W</b>
Street dir suffix:	<b>Way</b>
Stories Total:	<b>0</b>
Directions:	<b>15th to Emerson past Fisherman's Terminal to Gilman Ave w which becomes W Government Way, follow to corner of W Government Way and Jameson St. Park on street.</b>

## Agent [Info](#)

---

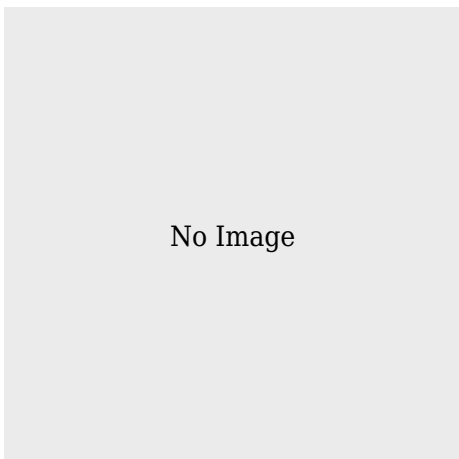

✉ [admin@team-harlington.com](mailto:admin@team-harlington.com)

---