

Residential Lease For Rent

1,142 Sqft - 605 Eastlake, Seattle, Washington
98109

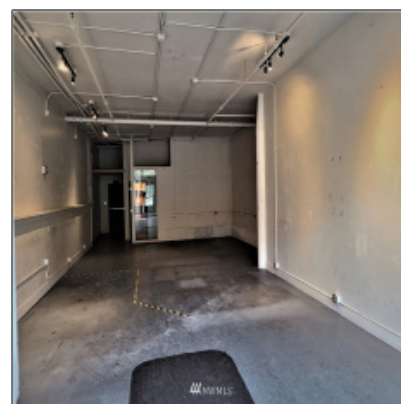
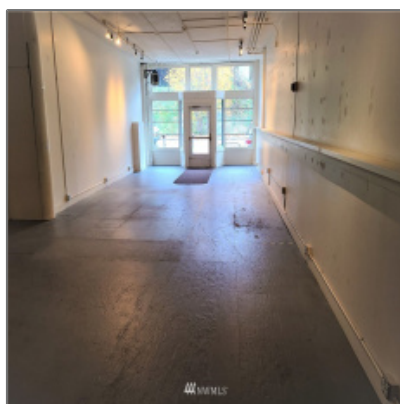
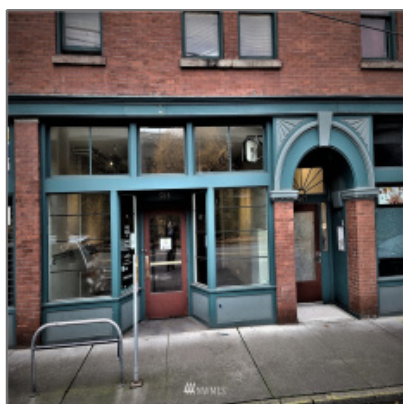

Basic [Details](#)

Property Type: **Residential Lease**

Listing Type: **For Rent**

Listing ID: **NWM1870899**

Price: **\$1,600**

Bedrooms: **0**

Bathrooms: **0**

Half Bathrooms: **0**

Square Footage: **1,142 Sqft**

Year Built: **1908**

Lot Area: **0 Sqft**

Structure Type: **Industrial**

Status: **Active**

Total Bathrooms: **1**

Community: **Seattle**

Property Sub Type: **Rental**

Features

✓ Pets allowed: **No Dogs Or Cats**

✓ Furnished: **Unfurnished**

✓ Interior Features: **Dining Room**

✓ Heating Cooling Type: **Baseboard**

✓ Utilities: **Electricity Available**

✓ Energy Source: **Electric**

✓ NWM_EnergySource: **Electric**

[Address Map](#)

Country:	US
State:	WA
County:	King
City:	Seattle
Zipcode:	98109
Street:	Eastlake
Street Number:	605
Floor Number:	0
Longitude:	W123° 40' 13.9"
Latitude:	N47° 37' 27"
Street dir suffix:	Avenue
Stories Total:	0
Directions:	Take exit 2C to merge onto I-5 N, Take exit 168A for Lakeview Blvd, Turn right onto Lakeview Blvd E, Slight left onto Eastlake Ave E Destination will be on the right

Agent [Info](#)

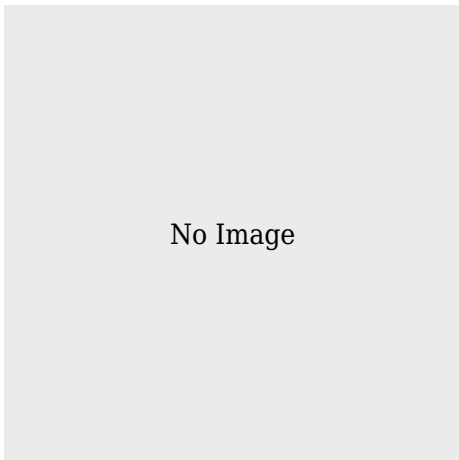

✉ admin@team-harlington.com

-
