

# Manufactured In Park For Sale

1,344 Sqft - 6411 201st, Centralia, Washington 98531

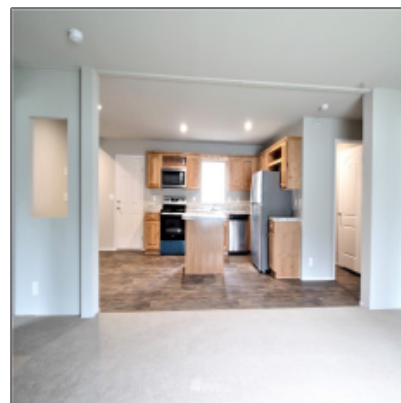

## Basic Details

Property Type: **Manufactured In Park**

Listing Type: **For Sale**

Listing ID: **NWM1880674**

Price: **\$144,900**

Bedrooms: **3**

Bathrooms: **2**

Half Bathrooms: **0**

Square Footage: **1,344 Sqft**

Year Built: **2020**

Lot Area: **0 Sqft**

Structure Type: **Manufactured House**

Status: **Active**

Total Bathrooms: **2**

Community: **Centralia**

Property Sub Type: **Manufactured Home**

## Features

✓ Pets allowed: **Dogs Ok, See Remarks, Cats Ok**

✓ Roof: **Composition**

✓ Parking: **2**

✓ Furnished: **Unfurnished**

✓ Lot Features: **Open Space, Paved**

✓ Interior Features: **Forced Air, Wall To Wall Carpet, Water Heater**

✓ Parking Features: **Uncovered**

✓ Exterior Features: **Wood Products**

✓ Heating Cooling Type: **Forced Air**

✓ Water Heater Location: **Closet**

✓ Levels: **One**

✓ Water Heater Type: **Tank**

✓ Utilities: **Electricity Available**

✓ Flooring:

		Vinyl, Carpet
✓	Energy Source:	Electric
✓	Body Type:	Double Wide
✓	Appliances:	Microwave, Refrigerator, Stove/range, Dishwasher
✓	Inclusions:	Microwave, Refrigerator, Stoverange, Dishwasher
✓	FoundationDetails:	Tie Down
✓	Possession:	Closing
✓	PropertyCondition:	Very Good
✓	ListingTerms:	Cash Out, Conventional
✓	NWM_EnergySource:	Electric

### Address [Map](#)

Country:	US
State:	WA
County:	Thurston
City:	Centralia
Zipcode:	98531
Street:	201st
Street Number:	6411
Floor Number:	0
Longitude:	W124° 58' 54.4"
Latitude:	N46° 47' 46.8"
Unit Number:	4-A
Street dir suffix:	Avenue
Stories Total:	0
Directions:	From I-5 Southbound: Take exit 88, turn right onto US-12 W, turn left at the 1st cross street onto

**Elderberry St  
SW/Old Hwy 99 SW,  
turn right onto  
201st Ave SW to  
Prairie Pine MH  
Park.**

Agent [Info](#)

---

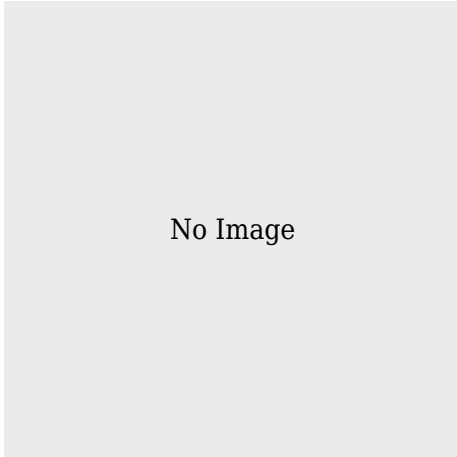

✉ [admin@team-harlington.com](mailto:admin@team-harlington.com)

-

---