

Land For Sale

0 Sqft - 16708 116th, Bonney Lake, Washington
98391

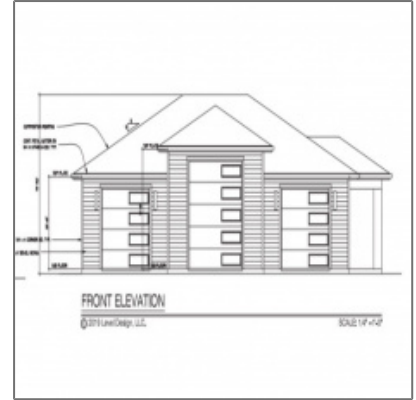
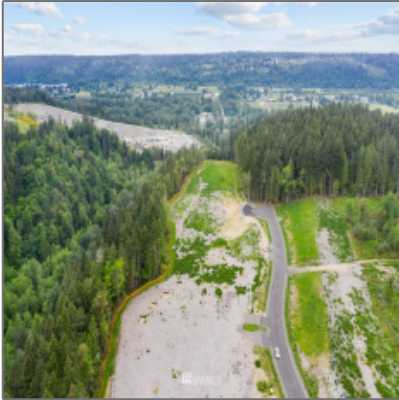

Basic [Details](#)

Property Type: **Land**

Listing Type: **For Sale**

Listing ID: **NWM1604545**

Price: **\$425,000**

Bedrooms: **0**

Bathrooms: **0**

Half Bathrooms: **0**

Square Footage: **0 Sqft**

Year Built: **0**

Lot Area: **2.06 Sqft**

Structure Type: **Unspecified**

Status: **Active**

Total Bathrooms: **0**

Community: **Creekridge Glen**

Property Sub Type: **Land**

Features

✓ View: **Territorial**

✓ Furnished: **Unfurnished**

✓ Lot Features: **Curbs, Paved, Sidewalk**

✓ Community Features: **Ccrs**

✓ Utilities: **Natural Gas Available, Common Area Maintenance, Electricity Connected**

✓ Possession: **Closing**

✓ PossibleUse: **Residential**

✓ ListingTerms: **Cash Out, Conventional**

✓ NWM_Restrictions: **Cc&r**

✓ Sewer: **Not Available**

Address [Map](#)

Country:	US
State:	WA
County:	Pierce
City:	Bonney Lake
Zipcode:	98391
Street:	116th
Street Number:	16708
Floor Number:	0
Longitude:	W123° 47' 33.2"
Latitude:	N47° 9' 4.3"
Street dir suffix:	Street
Stories Total:	0
Directions:	From Hwy 410- West on Sky Island Dr. E. Right on Rhodes Lake Rd E. Left on 171st Ave E. Right on 116th St E. The Rim entrance will be straight ahead. Property (lot 6) is on left side of street.

Agent [Info](#)



 admin@team-harlington.com