

Residential For Sale

1,178 Sqft - 7033 15th, Seattle, Washington 98117

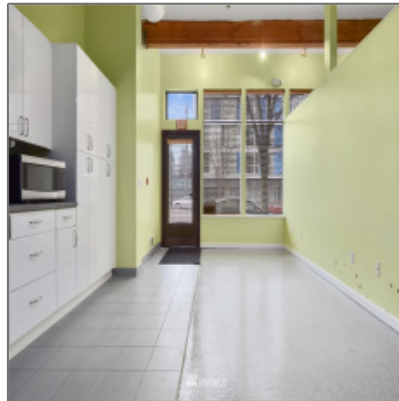

Basic Details

Property Type: **Residential**

Listing Type: **For Sale**

Listing ID: **NWM1881306**

Price: **\$600,000**

Bedrooms: **1**

Bathrooms: **1**

Half Bathrooms: **0**

Square Footage: **1,178 Sqft**

Year Built: **1999**

Lot Area: **0.10 Sqft**

Structure Type: **Multi Family**

Status: **Active**

Total Bathrooms: **1**

Community: **Ballard**

Property Sub Type: **Condominium**

Features

✓ View: **Territorial**

✓ Pets allowed: **Subj To Restrictions**

✓ Roof: **Composition**

✓ Parking: **1**

✓ Furnished: **Unfurnished**

✓ Lot Features: **Paved, Sidewalk**

✓ Interior Features: **Dining Room, Bath Off Primary, Walk-in Pantry**

✓ Parking Features: **Common Garage**

✓ Exterior Features: **Stucco, Cement/concrete**

✓ Community Features: **Gated**

✓ Common Property Features: **Gated Entry**

✓ Unit Features: **Ground Floor, French Doors**

✓ Heating Cooling Type: **Baseboard**

✓ Water Heater Location: **Closet Near Garage Door**

✓ Levels:

		One
✓	Garage Spaces:	1
✓	Water Heater Type:	Electric
✓	Utilities:	Electricity Available, Common Area Maintenance
✓	Flooring:	Concrete
✓	Dwelling Type:	Attached
✓	Energy Source:	Electric
✓	Appliances:	Microwave, Refrigerator
✓	Inclusions:	Microwave, Refrigerator
✓	Possession:	Closing
✓	ListingTerms:	Cash Out, Conventional
✓	NWM_EnergySource:	Electric
✓	GarageYN:	1

Address [Map](#)

Country:	US
State:	WA
County:	King
City:	Seattle
Zipcode:	98117
Street:	15th
Street Number:	7033
Building Name:	Carolyn Rose
Floor Number:	0
Longitude:	W123° 37' 22.4"
Latitude:	N47° 40' 49.9"
Unit Number:	E
Street dir suffix:	Avenue

Stories Total: 5

Directions: **N of Ballard Bridge
approximately 1
mile on the W side
of 15th Ave NW.
Entrance to unit is
the door facing
15th St.**

Agent [Info](#)

No Image

admin@team-harlington.com

-