

# Residential For Sale

2,110 Sqft - 481 Stacy, Moses Lake, Washington  
98837

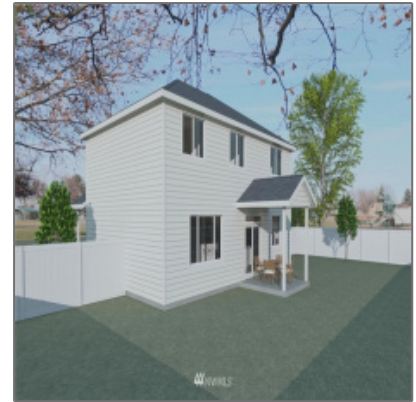

## Basic Details

Property Type: **Residential**

Listing Type: **For Sale**

Listing ID: **NWM1882395**

Price: **\$465,000**

Bedrooms: **4**

Bathrooms: **1**

Half Bathrooms: **1**

Square Footage: **2,110 Sqft**

Year Built: **2022**

Lot Area: **0.30 Sqft**

Structure Type: **House**

Status: **Active**

Total Bathrooms: **2.25**

Community: **Pelican Point**

Property Sub Type: **Residential**

## Features

✓ Heating System: **1**

✓ Cooling System: **1**

✓ Basement: **None**

✓ View: **Territorial, Lake**

✓ Roof: **Composition**

✓ Parking: **3**

✓ Furnished: **Unfurnished**

✓ Lot Features: **Curbs, Paved**

✓ Interior Features: **High Efficiency - 90%+, Forced Air, Storage, Double Pane/storm Window, Water Heater, Ceramic Tile, Laminate, Bath Off Primary, Vaulted Ceiling(s), Walk-in Closet(s), High Efficiency - 90%+**

✓ Parking Features: **Attached Garage**

✓ Exterior Features: **Wood Products, Wood**

✓ Site Features: **High Speed Internet, Sprinkler System**

✓	Heating Cooling Type:	Heat Pump, Other-see Remarks
✓	Water Heater Location:	Garage
✓	Building Information:	Built On Lot
✓	New Construction:	Presale
✓	Levels:	Two
✓	Garage Spaces:	3
✓	Water Heater Type:	Electric
✓	Utilities:	High Speed Internet, Electricity Available, Septic System, Sewer Connected
✓	Flooring:	Ceramic Tile, Laminate, Carpet
✓	Energy Source:	Electric
✓	Covered Spaces:	3
✓	Appliances:	Microwave, Stove/range, Dishwasher, Disposal
✓	Inclusions:	Microwave, Stoverange, Dishwasher, Garbagedisposal
✓	FoundationDetails:	Poured Concrete
✓	Possession:	Closing
✓	Topography:	Sloped
✓	PropertyCondition:	Under Construction
✓	ListingTerms:	Cash Out, Conventional, Fha, Va Loan, Usda Loan
✓	NWM_EnergySource:	Electric
✓	GarageYN:	1
✓	Sewer:	Septic Tank, Sewer Connected

Address [Map](#)

Country:	US
State:	WA
County:	Grant
City:	Moses Lake
Zipcode:	98837
Street:	Stacy
Street Number:	481
Building Name:	Sandcastle Estates Phase 1
Floor Number:	0
Longitude:	W120° 42' 49.1"
Latitude:	N47° 10' 31.9"
Street dir prefix:	SE
Street dir suffix:	Drive
Builder Name:	CAD Homes LLC
Stories Total:	0
Directions:	Heading S on Potato Hill Rd take a right on Goodrich, continue down the hill, take a left on Stacy, towards end of cut- de-sac Lot 12.

Agent [Info](#)

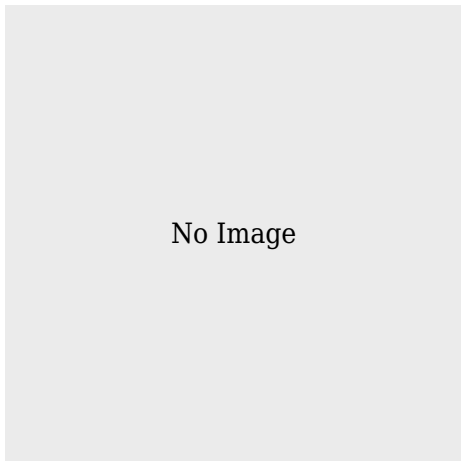

 [admin@team-harlington.com](mailto:admin@team-harlington.com)

