

# Land For Sale

0 Sqft - 9 -10 Lot Roosevelt Beach, Pacific Beach,  
Washington 98571

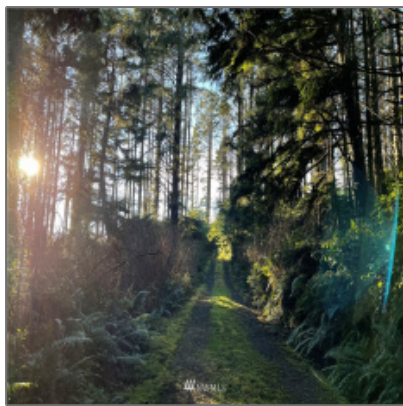
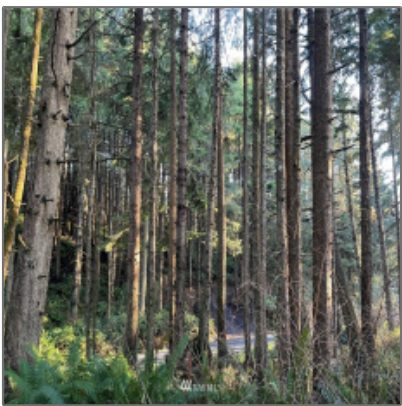
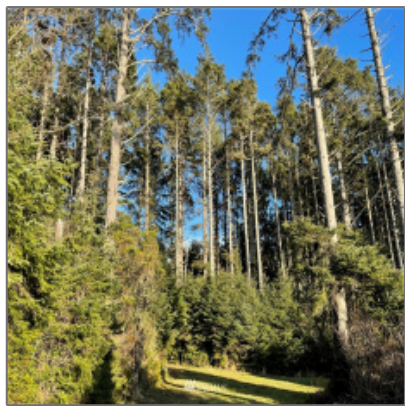

## Basic [Details](#)

Property Type:	Land
Listing Type:	For Sale
Listing ID:	NWM1883370
Price:	\$39,500
Bedrooms:	0
Bathrooms:	0
Half Bathrooms:	0
Square Footage:	0 Sqft
Year Built:	0
Lot Area:	0.16 Sqft
Structure Type:	Unspecified
Status:	Active
Total Bathrooms:	0
Community:	Pacific Beach
Property Sub Type:	Land

## Features

✓	View:	<a href="#">Ocean</a>
✓	Furnished:	<a href="#">Unfurnished</a>
✓	Lot Features:	<a href="#">Secluded</a>
✓	Utilities:	<a href="#">Electricity Connected</a>
✓	Possession:	<a href="#">Closing</a>
✓	PossibleUse:	<a href="#">Residential</a>
✓	ListingTerms:	<a href="#">Cash Out, Conventional</a>
✓	Sewer:	<a href="#">Not Available</a>

## Address [Map](#)

Country:	<b>US</b>
State:	<b>WA</b>
County:	<b>Grays Harbor</b>
City:	<b>Pacific Beach</b>
Zipcode:	<b>98571</b>
Street:	<b>Roosevelt Beach</b>
Street Number:	<b>9 -10 Lot</b>
Building Name:	<b>ROOSEVELT BEACH</b>
Floor Number:	<b>0</b>
Longitude:	<b>W125° 48' 15.7"</b>
Latitude:	<b>N47° 10' 44.3"</b>
Stories Total:	<b>0</b>
Directions:	<b>From Ocean Shores: Right on State Rte 115/Damon Rd, Left on WA-109 N, Continue on for approximate 10.1 Miles (About halfway between Roosevelt Beach Access and Chauncey Lane), Hike into lot from there.</b>

Agent [Info](#)

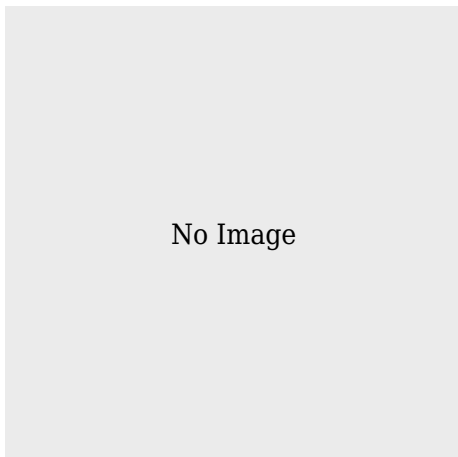

✉ [admin@team-harlington.com](mailto:admin@team-harlington.com)

