

Residential For Sale

957 Sqft - 37 Grove Street, Orcas Island,
Washington 98245

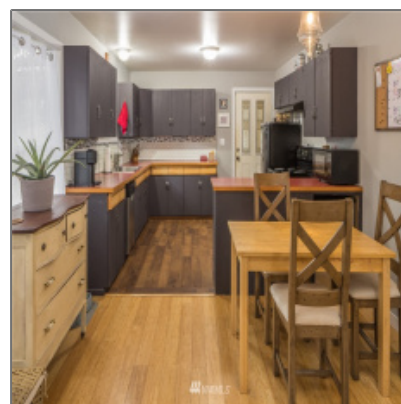
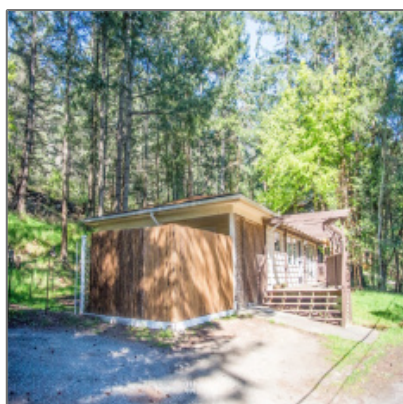

Basic Details

Property Type: **Residential**

Listing Type: **For Sale**

Listing ID: **NWM1883366**

Price: **\$549,000**

Bedrooms: **2**

Bathrooms: **1**

Half Bathrooms: **0**

Square Footage: **957 Sqft**

Year Built: **1960**

Lot Area: **0.35 Sqft**

Structure Type: **House**

Status: **Active**

Total
Bathrooms: **1**

Community: **Rosario**

Property Sub
Type: **Residential**

Features

✓ Heating System: **1**

✓ Basement: **None**

✓ View: **Territorial**

✓ Roof: **Composition**

✓ Parking: **1**

✓ Furnished: **Unfurnished**

✓ Lot Features: **Secluded**

✓ Interior Features: **Storage, Bath Off
Primary**

✓ Parking Features: **Driveway, Attached
Carport**

✓ Exterior Features: **Wood**

✓ Site Features: **Deck, Fenced-partially,
Propane**

✓ Heating Cooling
Type: **Central A/c, 90%+ High
Efficiency**

✓ Building
Information: **Built On Lot**

✓ Levels: **One**

✓	Fireplaces Total:	1
✓	Water Heater Type:	Electric
✓	Utilities:	Electricity Available, Septic System, Propane
✓	Flooring:	Carpet, Vinyl Plank
✓	Energy Source:	Electric
✓	Covered Spaces:	1
✓	Appliances:	Dryer, Microwave, Refrigerator, Stove/range, Washer, Dishwasher
✓	Inclusions:	Dryer, Microwave, Refrigerator, Stoverange, Washer, Dishwasher, Leasedequipment
✓	Possession:	Closing
✓	Topography:	Level, Sloped
✓	Vegetation:	Wooded
✓	ListingTerms:	Cash Out, Conventional
✓	NWM_EnergySource:	Electric
✓	Sewer:	Septic Tank

Address [Map](#)

Country:	US
State:	WA
County:	San Juan
City:	Orcas Island
Zipcode:	98245
Street:	Grove Street
Street Number:	37
Floor Number:	0
Longitude:	W123° 7' 28.4"

Latitude: N48° 38' 57.3"

Stories Total: 0

Directions: From ferry, take Orcas Road and turn right on Main Street. Continue on Main and then Crescent Beach Drive. Right on Olga Road, right on Rosario Road, left on Grove Street. House is second on left.

Agent [Info](#)

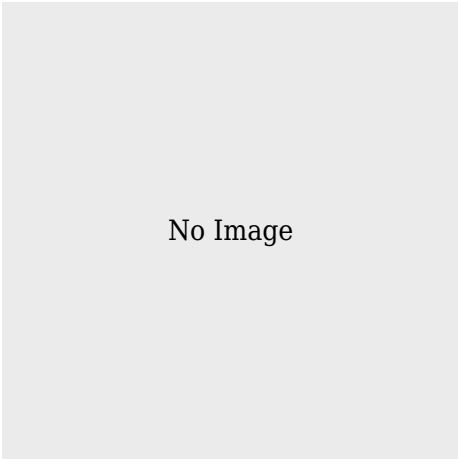

 admin@team-harlington.com

-