

Land For Sale

0 Sqft - 302 Bellevue, Bellevue, Washington 98004

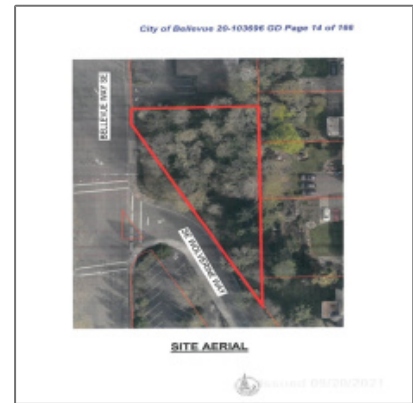

Basic [Details](#)

Property Type:	Land
Listing Type:	For Sale
Listing ID:	NWM1883946
Price:	\$3,000,000
Bedrooms:	0
Bathrooms:	0
Half Bathrooms:	0
Square Footage:	0 Sqft
Year Built:	0
Lot Area:	0.38 Sqft
Structure Type:	Industrial
Status:	Active
Total Bathrooms:	0
Community:	Downtown
Property Sub Type:	Land

Address [Map](#)

Country:	US
----------	-----------

Features

<input checked="" type="checkbox"/> View:	Territorial
<input checked="" type="checkbox"/> Furnished:	Unfurnished
<input checked="" type="checkbox"/> Lot Features:	Curbs, Sidewalk, Corner Lot
<input checked="" type="checkbox"/> Utilities:	Natural Gas Available, Electricity Connected
<input checked="" type="checkbox"/> Possession:	Closing
<input checked="" type="checkbox"/> Topography:	Sloped
<input checked="" type="checkbox"/> PossibleUse:	Residential, Commercial
<input checked="" type="checkbox"/> ListingTerms:	Cash Out
<input checked="" type="checkbox"/> Sewer:	In Street

State:	WA
County:	King
City:	Bellevue
Zipcode:	98004
Street:	Bellevue
Street Number:	302
Floor Number:	0
Longitude:	W123° 47' 55.6"
Latitude:	N47° 36' 28.2"
Street dir suffix:	Way
Stories Total:	0
Directions:	From I-90 exit to Bellevue Way, continue North. Corner of intersection of Bellevue Way Se and Wolverine Way (road up to Bellevue High School).

Agent [Info](#)

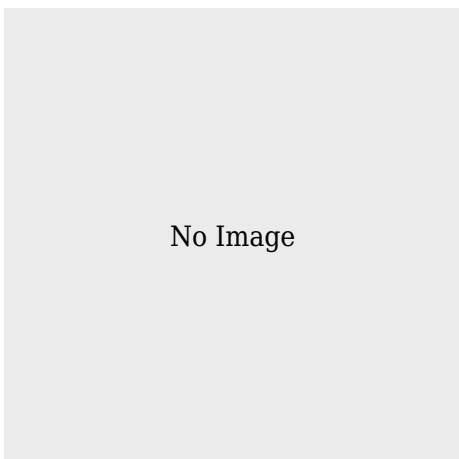

✉ admin@team-harlington.com

-
