

Residential For Sale

3,916 Sqft - 14247 Olalla Crest, Olalla,
Washington 98359

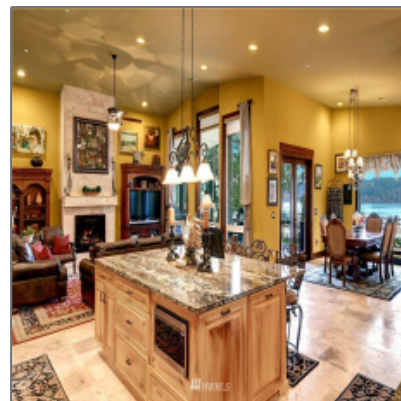
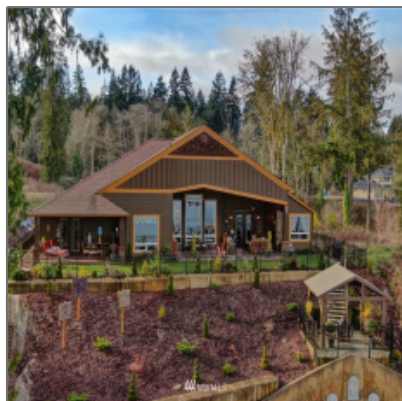

Basic Details

Property Type: **Residential**

Listing Type: **For Sale**

Listing ID: **NWM1883732**

Price: **\$1,360,000**

Bedrooms: **3**

Bathrooms: **2**

Half Bathrooms: **1**

Square Footage: **3,916 Sqft**

Year Built: **2017**

Lot Area: **0.54 Sqft**

Structure Type: **House**

Status: **Active**

Total Bathrooms: **3.25**

Community: **Olalla**

Property Sub Type: **Residential**

Features

- ✓ Heating System: **1**
- ✓ Cooling System: **1**
- ✓ Basement: **None**
- ✓ View: **See Remarks, Sound**
- ✓ Roof: **Composition**
- ✓ Parking: **3**
- ✓ Furnished: **Unfurnished**
- ✓ Lot Features: **Curbs, Paved, Dead End Street**
- ✓ Interior Features: **High Efficiency - 90%+, Storage, Double Pane/storm Window, Dining Room, Central A/c, Heat Pump, Ceramic Tile, Laminate, Vaulted Ceiling(s), Walk-in Closet(s), High Efficiency - 90%+**
- ✓ Parking Features: **Attached Garage**
- ✓ Exterior Features: **Wood, Cement Planked**
- ✓ Site Features: **Cable Tv, Deck, Fenced-**

		fully, Gated Entry, Patio, Propane, Cabana/gazebo
✓	Community Features:	Ccrs, Trail(s)
✓	Heating Cooling Type:	Heat Pump, Baseboard, Other-see Remarks
✓	Water Heater Location:	Garage
✓	Building Information:	Built On Lot, Detached
✓	Levels:	One
✓	Fireplaces Total:	2
✓	Garage Spaces:	3
✓	Utilities:	Cable Connected, Electricity Available, Septic System, Common Area Maintenance, Propane, Road Maintenance
✓	Flooring:	Ceramic Tile, Carpet, Travertine
✓	Energy Source:	Electric, Propane
✓	Covered Spaces:	3
✓	Appliances:	Dryer, Microwave, Refrigerator, Stove/range, Washer, Dishwasher, Disposal
✓	Inclusions:	Dryer, Microwave, Refrigerator, Stoverange, Washer, Dishwasher, Garbagedisposal
✓	Possession:	Negotiable
✓	ListingTerms:	Cash Out, Conventional
✓	NWM_EnergySource:	Electric, Propane
✓	GarageYN:	1
✓	Sewer:	Septic Tank

Country:	US
State:	WA
County:	Kitsap
City:	Olalla
Zipcode:	98359
Street:	Olalla Crest
Street Number:	14247
Floor Number:	0
Longitude:	W123° 27' 27.6"
Latitude:	N47° 25' 8.5"
Street dir suffix:	Lane
Builder Name:	Nordic Custom Homes LLC
Stories Total:	0
Directions:	From Peacock Hill Rd SE, Right on SE Nelson Rd, left through the gates into Olalla Bay.

Agent [Info](#)

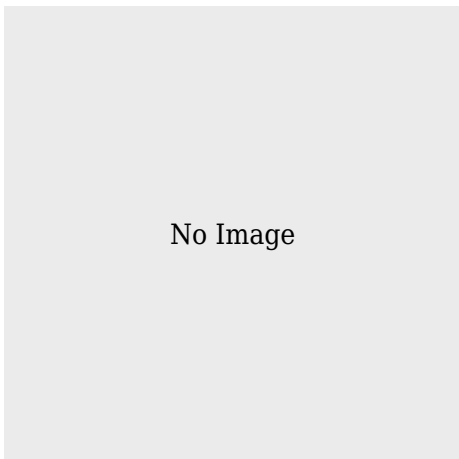

✉ admin@team-harlington.com

-
