

# Residential Lease For Rent

887 Sqft - 2219 Eastlake, Seattle, Washington  
98102

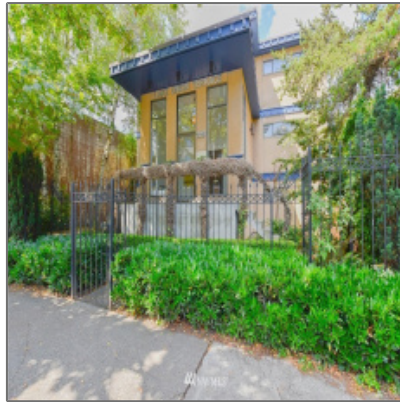
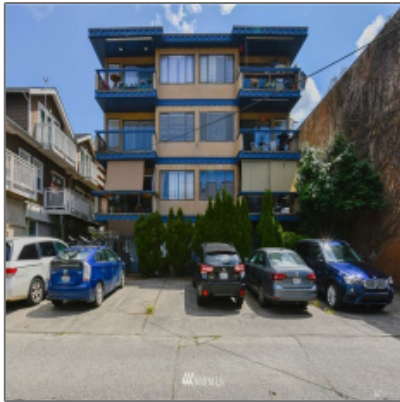

## Basic Details

Property Type: **Residential Lease**

Listing Type: **For Rent**

Listing ID: **NWM1884282**

Price: **\$2,000**

Bedrooms: **2**

Bathrooms: **0**

Half Bathrooms: **0**

Square Footage: **887 Sqft**

Year Built: **1968**

Lot Area: **0 Sqft**

Structure Type: **Multi Family**

Status: **Active**

Total Bathrooms: **1**

Community: **Eastlake**

Property Sub Type: **Rental**

## Features

✓ View: **Lake, City**

✓ Pets allowed: **No Dogs Or Cats**

✓ Furnished: **Unfurnished**

✓ Interior Features: **Dining Room**

✓ Parking Features: **Uncovered**

✓ Heating Cooling Type: **Baseboard**

✓ Levels: **One**

✓ Utilities: **Electricity Available, Garbage, Water Available, Sewer Available**

✓ Energy Source: **Electric**

✓ Appliances: **Refrigerator, Stove/range, Dishwasher, See Remarks**

✓ Inclusions: **Dishwasher\_, Refrigerator\_, Stoverange\_, Seeremarks\_**

✓ NWM\_EnergySource: **Electric**

Address [Map](#)

Country:	US
State:	WA
County:	King
City:	Seattle
Zipcode:	98102
Street:	Eastlake
Street Number:	2219
Floor Number:	0
Longitude:	W123° 40' 25.5"
Latitude:	N47° 38' 20.1"
Unit Number:	PH1
Street dir suffix:	Avenue
Stories Total:	0

Directions:           **I5 N, Take exit  
168A for Lakeview  
Blvd. LF onto  
Lakeview Blvd E.  
Turns slightly righ  
and becomes  
Boylston Ave E. LT  
onto E Lynn St. LT  
onto Eastlake Ave  
E. Destination will  
be on the right.**

Agent [Info](#)

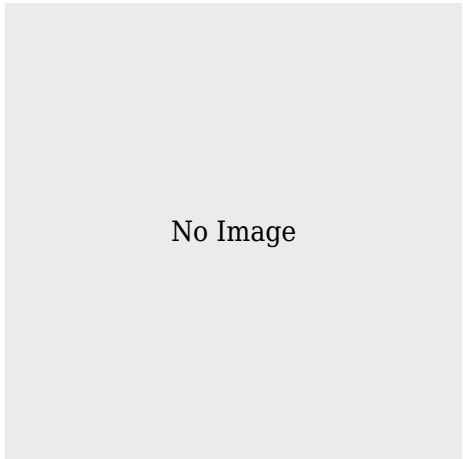

 [admin@team-harlington.com](mailto:admin@team-harlington.com)

