

Residential For Sale

1,000 Sqft - 911 Forest Service, Cle Elum,
Washington 98922

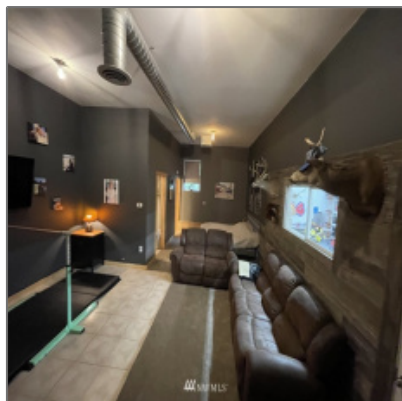

Basic Details

Property Type: **Residential**

Listing Type: **For Sale**

Listing ID: **NWM1884613**

Price: **\$675,000**

Bedrooms: **1**

Bathrooms: **1**

Half Bathrooms: **0**

Square Footage: **1,000 Sqft**

Year Built: **2004**

Lot Area: **3 Sqft**

Structure Type: **House**

Status: **Active**

Total Bathrooms: **1**

Community: **Cle Elum**

Property Sub Type: **Residential**

Features

✓ Heating System: **1**

✓ View: **Territorial, Mountain(s)**

✓ Roof: **Composition**

✓ Parking: **2**

✓ Furnished: **Unfurnished**

✓ Lot Features: **Secluded**

✓ Interior Features: **Forced Air, Storage, Dining Room, Water Heater, Laminate**

✓ Parking Features: **Attached Garage**

✓ Exterior Features: **Cement/concrete**

✓ Heating Cooling Type: **Baseboard, Central A/c**

✓ Building Information: **Built On Lot**

✓ Garage Spaces: **2**

✓ Utilities: **Electricity Available, Septic System**

✓ Flooring: **Laminate, Carpet**

✓	Energy Source:	Electric
✓	Covered Spaces:	2
✓	Appliances:	Dryer, Refrigerator, Stove/range, Washer, Dishwasher, Disposal
✓	Inclusions:	Dryer, Refrigerator, Stoverange, Washer, Dishwasher, Garbagedisposal
✓	FoundationDetails:	Poured Concrete
✓	Possession:	Closing
✓	Topography:	Level
✓	Vegetation:	Wooded
✓	PropertyCondition:	Very Good
✓	ListingTerms:	Cash Out, Conventional
✓	NWM_EnergySource:	Electric
✓	GarageYN:	1
✓	Sewer:	Septic Tank

Address [Map](#)

Country:	US
State:	WA
County:	Kittitas
City:	Cle Elum
Zipcode:	98922
Street:	Forest Service
Street Number:	911
Floor Number:	0
Longitude:	W122° 55' 7.2"
Latitude:	N47° 10' 16.8"
Unit Number:	4517

Street dir suffix:	Road
Stories Total:	0

Directions: **Exit 78. North to
west side rd. Left 1
mile to right on
Fowler creek rd.
Turn right on mile
up into granite
creek community.
Another mile
property on right**

Agent [Info](#)

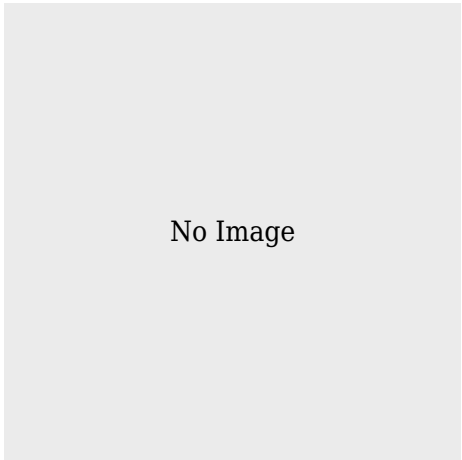

 admin@team-harlington.com

-