

Manufactured In Park For Sale

1,560 Sqft - 3802 James, Bellingham, Washington 98226

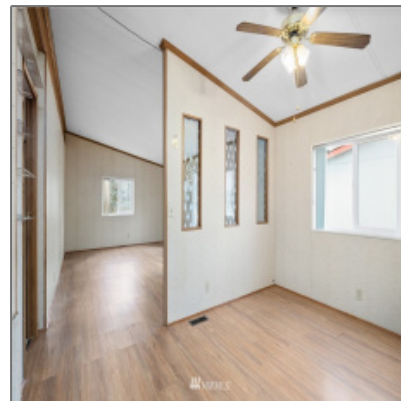

Basic Details

Property Type: **Manufactured In Park**

Listing Type: **For Sale**

Listing ID: **NWM1873152**

Price: **\$250,000**

Bedrooms: **3**

Bathrooms: **1**

Half Bathrooms: **0**

Square Footage: **1,560 Sqft**

Year Built: **1989**

Lot Area: **0 Sqft**

Structure Type: **Manufactured House**

Status: **Active**

Total Bathrooms: **1.75**

Community: **Bakerview**

Property Sub Type: **Manufactured Home**

Features

✓ View: **Territorial**

✓ Pets allowed: **See Remarks, Subj To Restrictions**

✓ Roof: **Composition**

✓ Furnished: **Unfurnished**

✓ Lot Features: **Paved**

✓ Interior Features: **Wall To Wall Carpet**

✓ Parking Features: **Carport**

✓ Exterior Features: **Metal/vinyl**

✓ Levels: **One**

✓ Utilities: **Electricity Available**

✓ Flooring: **Vinyl, Carpet**

✓ Energy Source: **Electric**

✓ Body Type: **Double Wide**

✓ Appliances: **Dryer, Refrigerator, Stove/range, Washer,**

		Dishwasher, Disposal
✓	Inclusions:	Dryer, Refrigerator, Stoverange, Washer, Dishwasher, Garbagedisposal, Drapes, Garbage, Sewer, Water, Cabletv
✓	Possession:	Closing
✓	PropertyCondition:	Average
✓	SeniorCommunityYN:	1
✓	ListingTerms:	Cash Out
✓	NWM_EnergySource:	Electric

Address [Map](#)

Country:	US
State:	WA
County:	Whatcom
City:	Bellingham
Zipcode:	98226
Street:	James
Street Number:	3802
Floor Number:	0
Longitude:	W123° 32' 18.8"
Latitude:	N48° 46' 59.3"
Unit Number:	11
Street dir suffix:	Street
Stories Total:	0
Directions:	Take James St. between former Kmart/Sunset and Bakerview. Off James St. turn East into James St. Mobile Estates. Turn right, then left and home is on

the left.

Agent [Info](#)

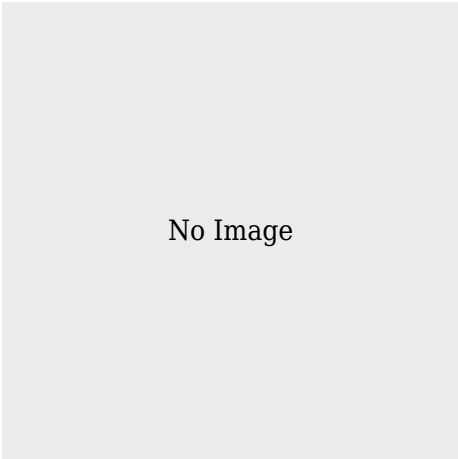

 admin@team-harlington.com

-
